THE WALL STREET JOURNAL.

Occupy Central Coverage 2014

Coverage via Facebook

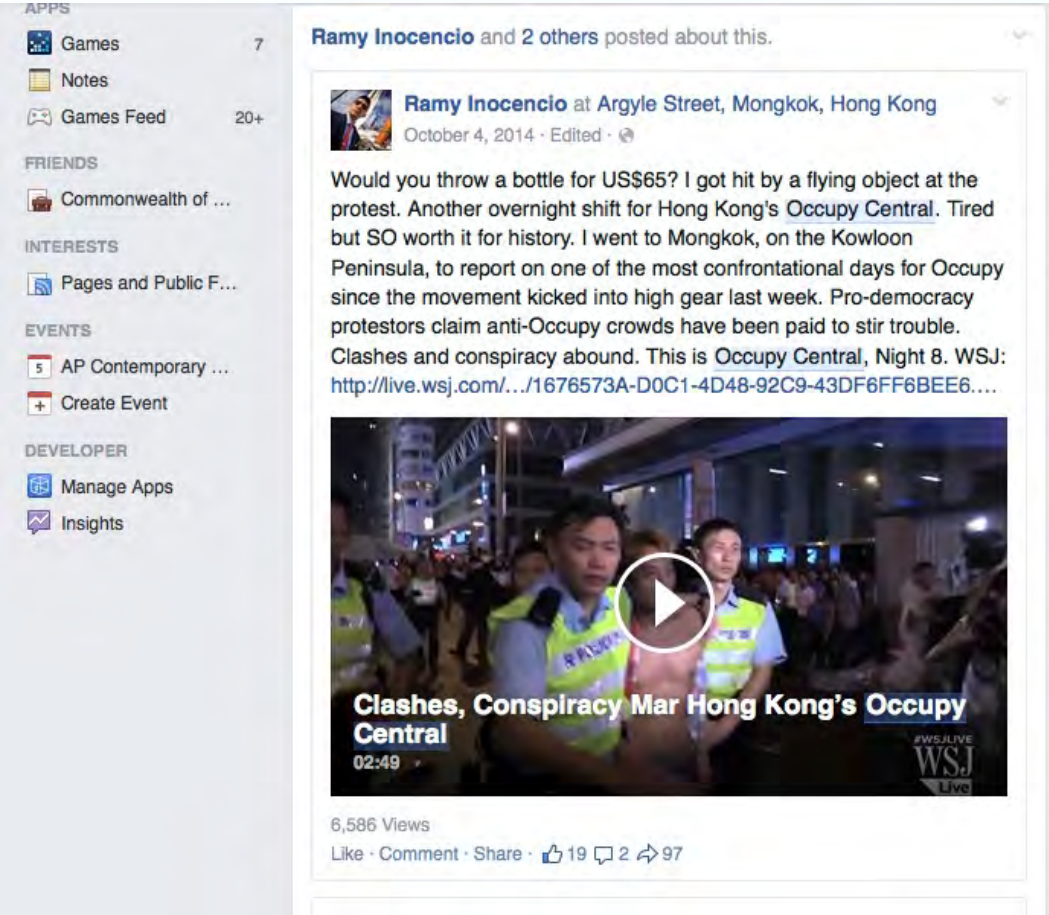

Coverage via Twitter

Promoted

adam najberg @adamnajberg · Dec 10
Watch live as police clear **#OccupyCentral** site in Admiralty on **@wsj**
online.wsj.com/public/page/as...

1

The Associated Press and 3 others follow
Sonja Jo @Sonja_Jo · Dec 6
The Generations Meet to Fight for Democracy in Hong Kong online.wsj.com /articles/david... #HKdemocracy **#OccupyCentral** #UmbrellaMovement **@wsj**

3

View summary

Ray Chu @tomorrowray · Dec 2
An expat's take on the Hong Kong protests
on.wsj.com/1pPNrHA via **@WSJ**
#umbrellarevolution **#occupycentral** #hongkong #protests #student

Liveblogging the Events

THE WALL STREET JOURNAL. ≡ CHINA

中国实时报
CHINAREALTIME

ENVI
No F
No C
Beiji
Says

MARKETS | ECONOMY & BUSINESS | LAW & POLITICS | TECHNOLOG

HOT TOPICS: POLLUTION ALIBABA LEGAL REFORM XI JINPING SOUTH CHINA SEA MILITARY

Hong Kong: Hang Seng	China: Shanghai Composite	DJIA*	China: H-Share Index
27607.70 ▼-49.77 / -0.18%	4947.10 ▲37.12 / 0.76%	18076.27 ▲64.33 / 0.36%	14204.96 ▲90.02 / 0.64%

* At close Values as of 15:20 p.m ET

Source: Dow Jones, SIX Financial Information

All posts tagged Occupy Central

51 - 60 of 91

8:14 PM HKT
Oct 3, 2014

LAW & POLITICS
TECHNOLOGY
CENSORSHIP
HK PROTESTS
HONG KONG
HONG KONG PROTESTS
OCCUPY CENTRAL

Hong Kong Protests Lead to Censorship on WeChat

As the pro-democracy protest crowds in Hong Kong have ebbed and flowed, one thing that has not changed is the level of censorship on China's most popular instant messaging app.

Throughout the week, users of WeChat inside mainland China were unable to see some photos posted by users whose accounts were tied to

Story Made for Video

Hong Kong Taxis: Driving the Occupy Debate

The Wall Street Journal zooms around town with Hong Kong's taxi drivers and asks them what they think about Occupy Central. **Read More »**

Video from All Angles

Video Interlude: In Hong Kong, Protests Are a Kid-Friendly Affair

What is it like to bring little kids to Hong Kong's main protest site? The WSJ's Diana Jou discovers several spontaneous pop-up events for young families. **Read More »**

First Chance to Stream Live

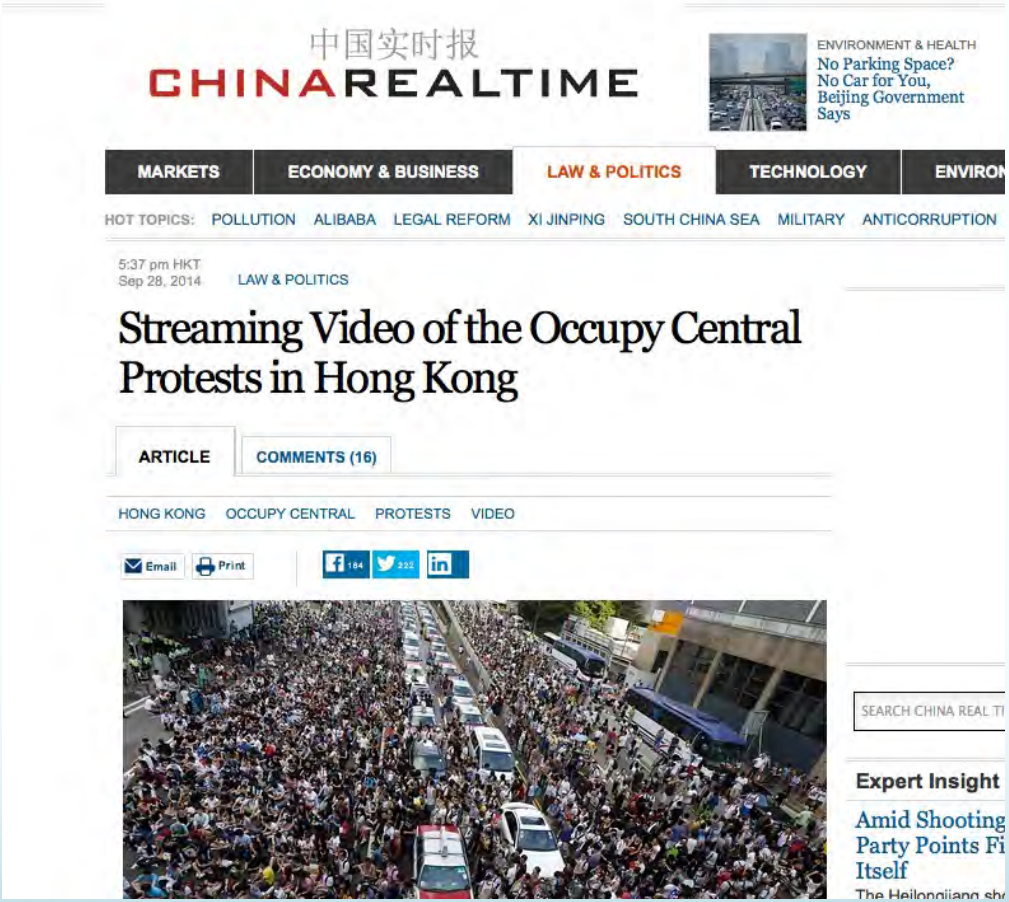

Live on WSJ.com & YouTube

Overcoming Tech Obstacles

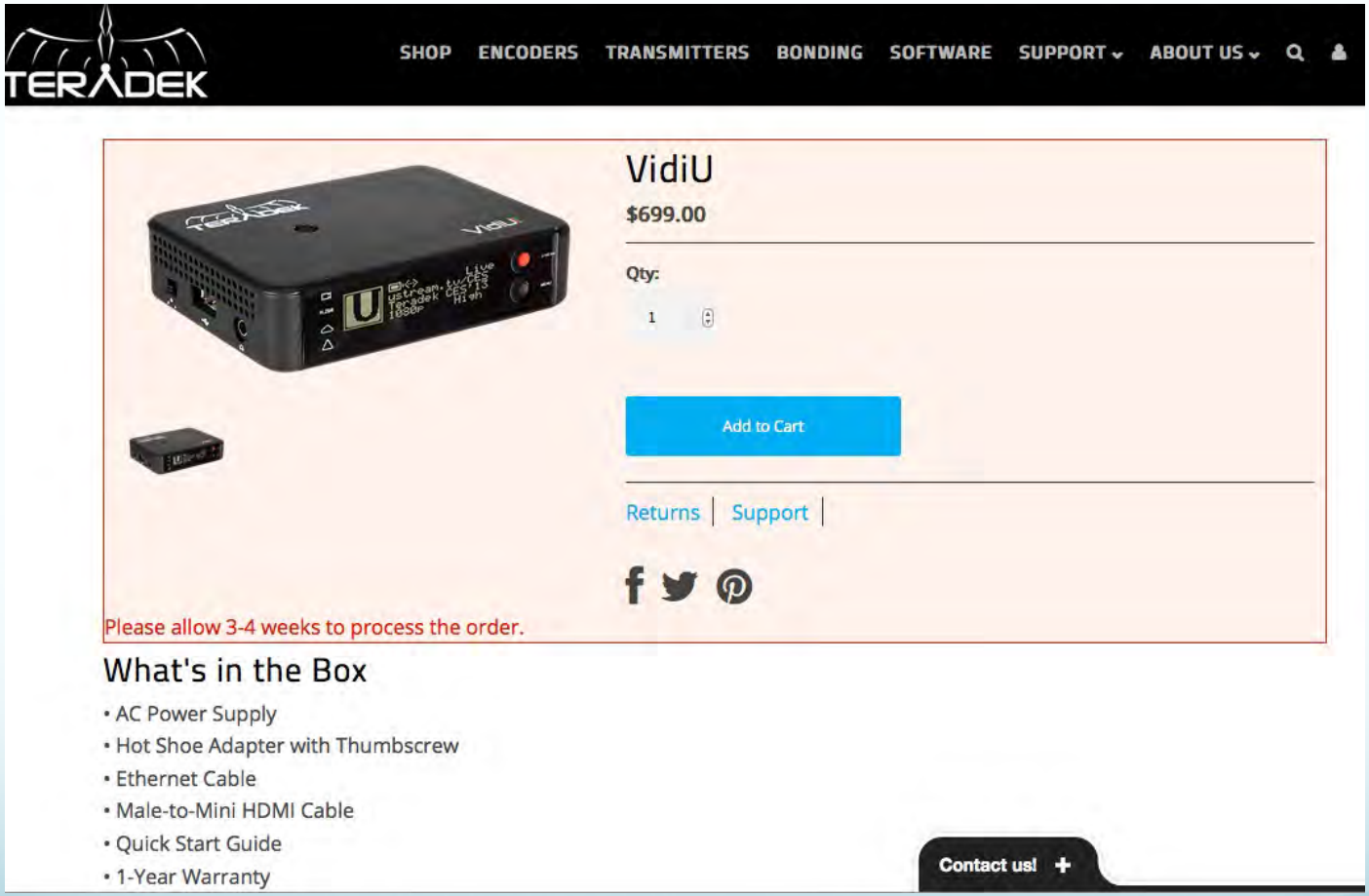

Cash Overcomes Bandwidth Challenges

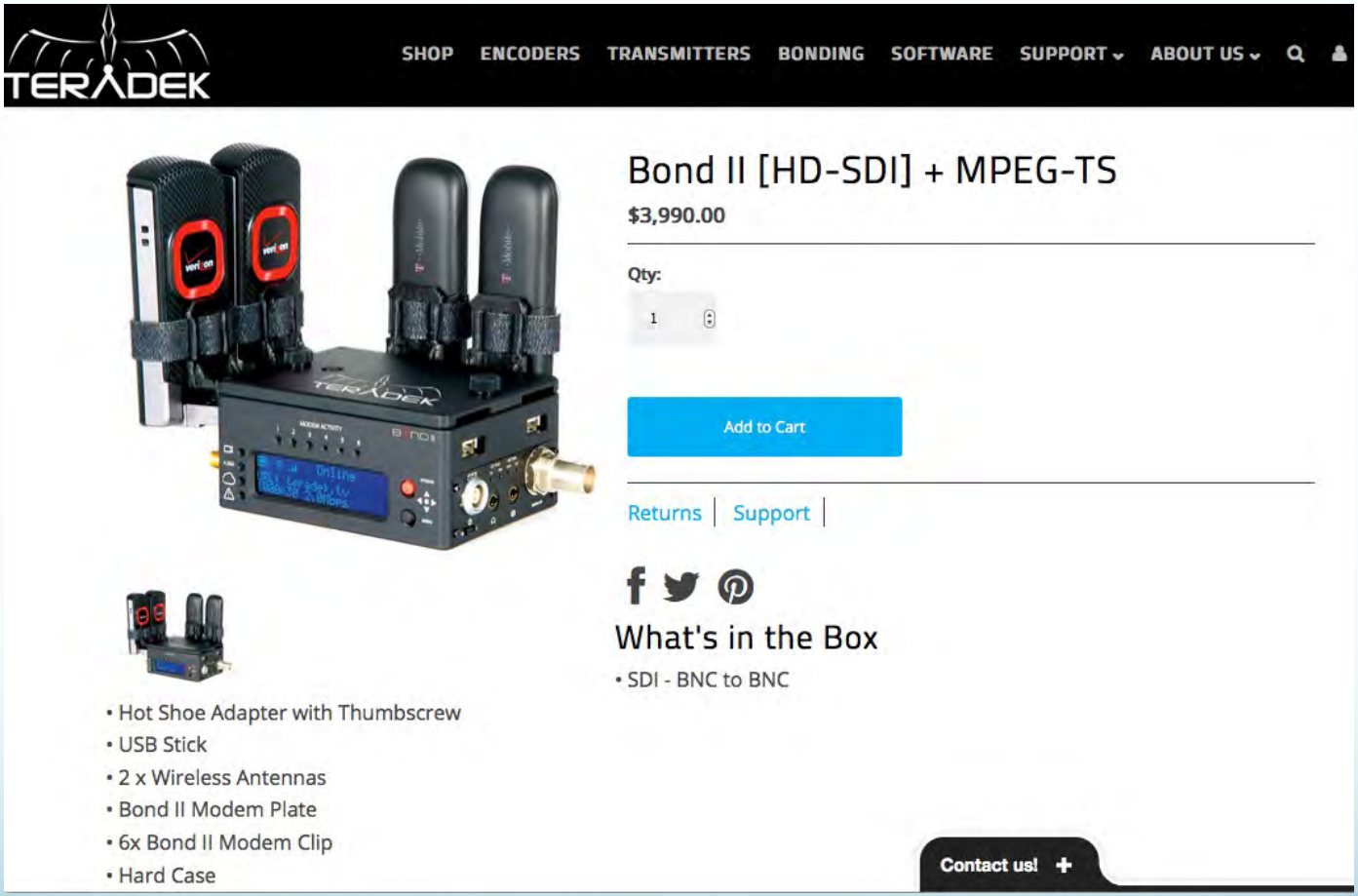

That was Then, This is Now

+

periscope

On-the-Scene Reporting

HONG KONG NEWS

1

3097

Pro-Democracy Protests Shake Hong Kong

Roads Were Blocked and Some Schools and Offices Were Closed Monday Morning

Raw footage captured police using tear gas to break up pro-democracy protests near Hong Kong government headquarters. WSJ's Diana Jou reports from the scene.

By ISABELLA STEGER, FIONA LAW and PRUDENCE HO

105 COMMENTS

Updated Sept. 29, 2014 12:00 a.m. ET

HONG KONG—Police used pepper spray and tear gas to disperse

Going Behind the Scenes

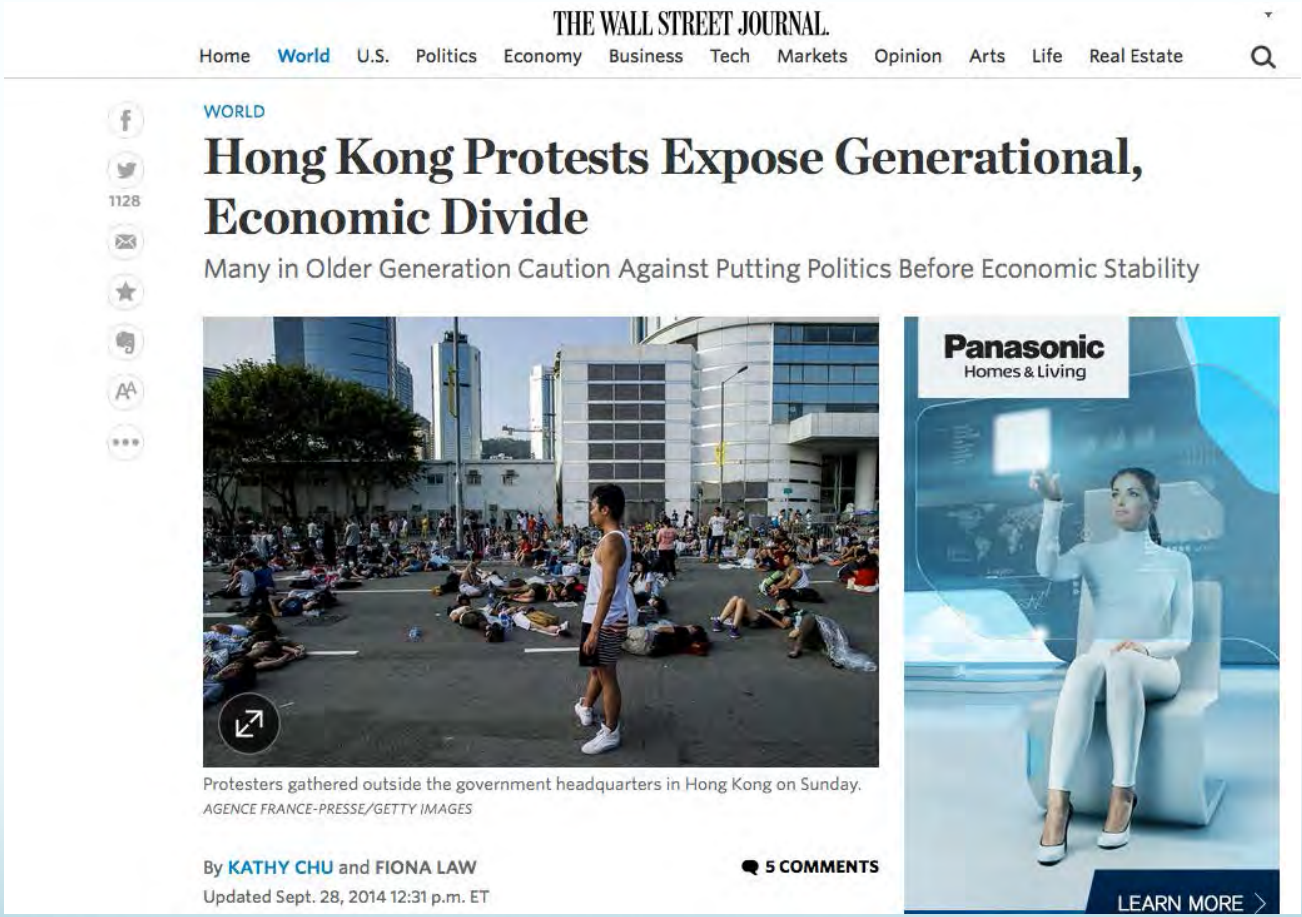

THE WALL STREET JOURNAL.

Home World U.S. Politics Economy Business Tech Markets Opinion Arts Life Real Estate

1128

WORLD

Hong Kong Protests Expose Generational, Economic Divide

Many in Older Generation Caution Against Putting Politics Before Economic Stability

Protesters gathered outside the government headquarters in Hong Kong on Sunday.
AGENCE FRANCE-PRESSE/GETTY IMAGES

By KATHY CHU and FIONA LAW

5 COMMENTS

Updated Sept. 28, 2014 12:31 p.m. ET

Panasonic
Homes & Living
LEARN MORE

Up-Close Coverage

Source: AP

In-Depth Interviews, Profiles

THE WALL STREET JOURNAL.

Home World U.S. Politics Economy Business Tech Markets Opinion Arts Life Real Estate

Turkey Sinks Leader's Bid to Cement Power

Iraq Struggles to Revive Military

Saudi Strikes Kill Dozens in Yemen

CHINA NEWS

2274

Joshua Wong: The 17-Year-Old Public Face of Hong Kong's Protests

Joshua Wong's Arrest Galvanized the City

At 17, student activist leader Joshua Wong is one key figure at the center of Hong Kong's pro-democracy protests. He has drawn admiration from demonstrators and ire from Beijing. Photo: European Pressphoto Agency

Panasonic
Homes & Living

Providing Historical Perspective

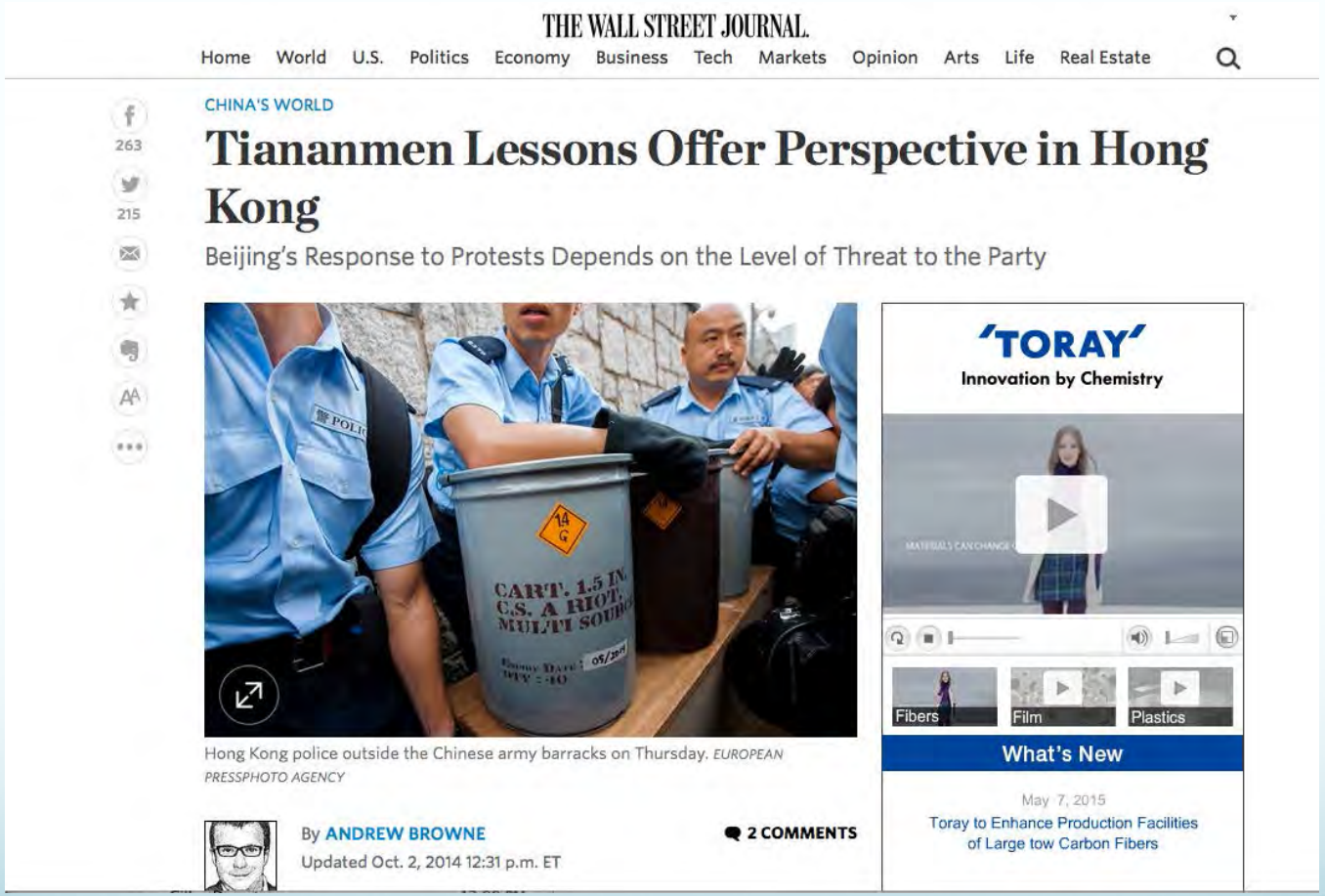

THE WALL STREET JOURNAL.

Home World U.S. Politics Economy Business Tech Markets Opinion Arts Life Real Estate

263

215

CHINA'S WORLD

Tiananmen Lessons Offer Perspective in Hong Kong

Beijing's Response to Protests Depends on the Level of Threat to the Party

Hong Kong police outside the Chinese army barracks on Thursday. *EUROPEAN PRESSPHOTO AGENCY*

By ANDREW BROWNE

Updated Oct. 2, 2014 12:31 p.m. ET

2 COMMENTS

'TORAY'

Innovation by Chemistry

Fibers Film Plastics

What's New

May 7, 2015

Toray to Enhance Production Facilities of Large tow Carbon Fibers

Finding Deeper Meaning

CHINA NEWS

Hong Kong Democracy Protests Carry a Christian Mission for Some

Churches Are Deeply Embedded in Hong Kong Society

The WSJ's Diana Jou speaks to Cardinal Joseph Zen, the former bishop of Hong Kong, about why he supports the pro-democracy protesters.

By NED LEVIN

Updated Oct. 3, 2014 6:28 a.m. ET

98 COMMENTS

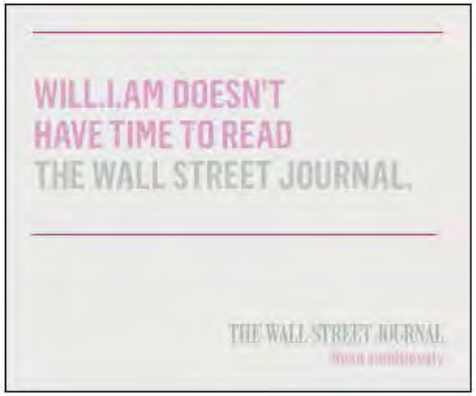

Not Your Grandma's Photos

Protest Panoramas

By **Henry Williams**

Last updated Oct. 28, 2014 at 9:30 a.m. HKT | Published Oct. 1, 2014 at 6:30 p.m. HKT

Crowds are at several pro-democracy rallies across Hong Kong on what is China's National Day, the anniversary of the People's Republic of China's founding. Protesters are demanding that the city's chief executive resign.

At key sites on Hong Kong island, crowds are swelling, as they are across Victoria Harbour in Kowloon, in the densely populated area of Mong Kok. These panoramic shots show protesters trying to shield themselves from the midday sun.

360-Degree Panoramas

Admiralty

The majority of protesters are camped out in front of the government headquarters on what would normally be a busy highway. They are still relatively peaceful after almost two weeks of protests. *(Oct. 9, 2014)*

Behind-the-Scenes Negotiations

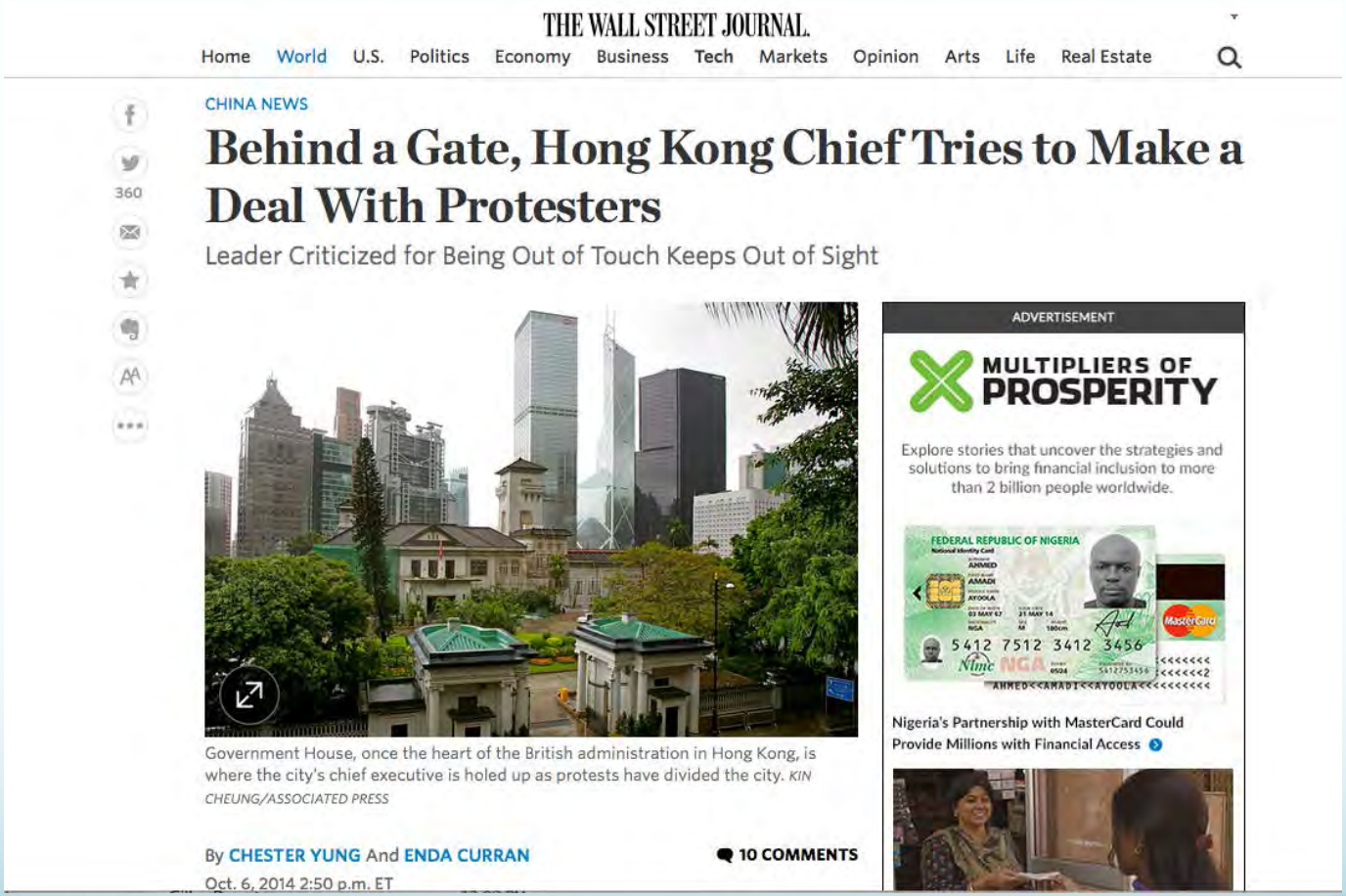

THE WALL STREET JOURNAL.

Home World U.S. Politics Economy Business Tech Markets Opinion Arts Life Real Estate

CHINA NEWS

Behind a Gate, Hong Kong Chief Tries to Make a Deal With Protesters

Leader Criticized for Being Out of Touch Keeps Out of Sight

Government House, once the heart of the British administration in Hong Kong, is where the city's chief executive is holed up as protests have divided the city. *KIN CHEUNG/ASSOCIATED PRESS*

By CHESTER YUNG And ENDA CURRAN

Oct. 6, 2014 2:50 p.m. ET

10 COMMENTS

ADVERTISEMENT

MULTIPLIERS OF PROSPERITY

Explore stories that uncover the strategies and solutions to bring financial inclusion to more than 2 billion people worldwide.

Nigeria's Partnership with MasterCard Could Provide Millions with Financial Access

Highly Graphical Coverage

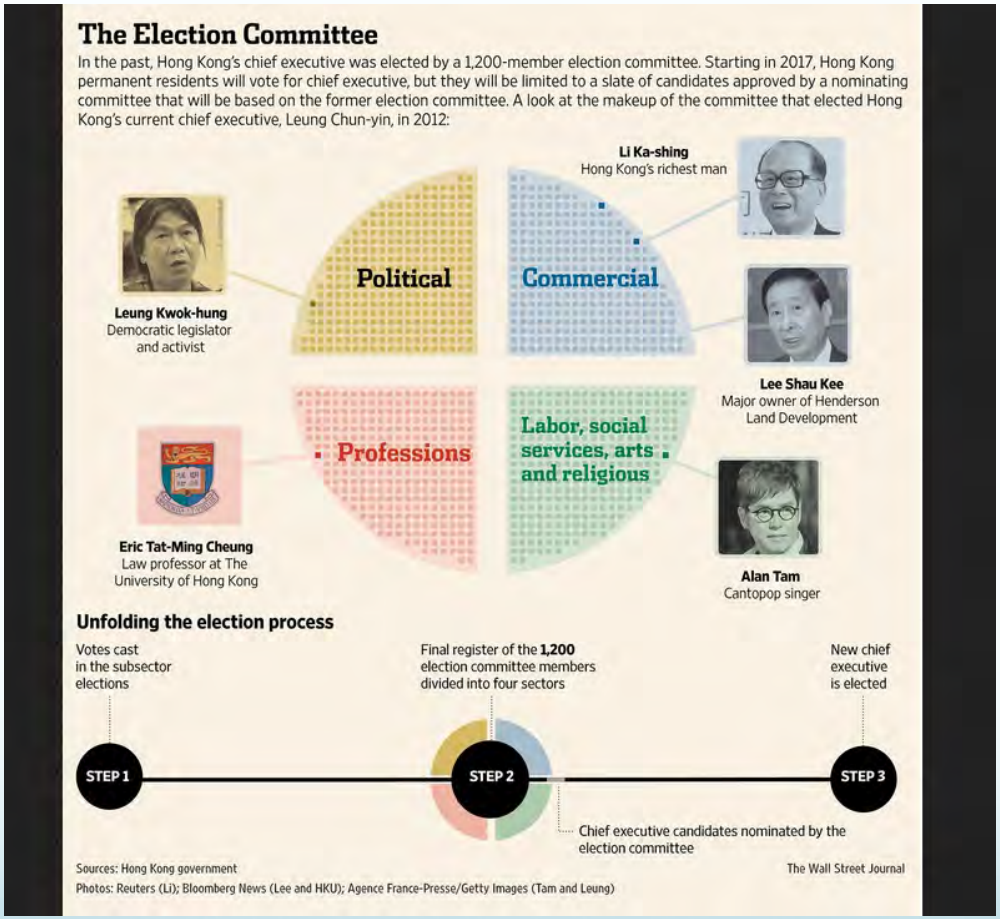

Explainers for Non-HK Crowd

Hong Kong Protest Playbill

The main characters in the tussle over Hong Kong democracy

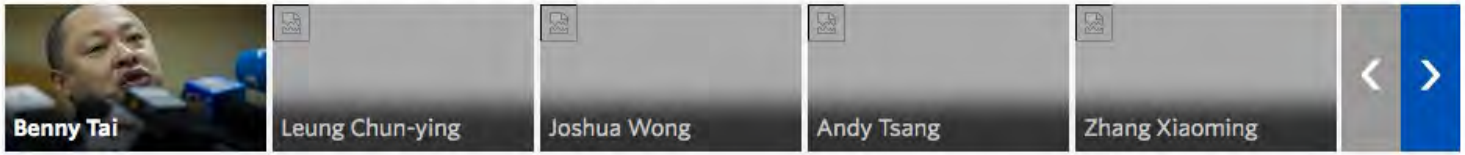

Xaume Olleros/Agence France-Presse/Getty Images

Benny Tai

Constitutional-law professor, 49

The University of Hong Kong professor initiated the Occupy Central movement with a January 2013 article in a local economic journal that proposed street protests in Central, Hong Kong's financial center. He has become one of the Chinese Communist Party's biggest irritants as he spearheads Occupy Central with two other activists.

Source: staff reports

A Street-Level Story

THE WALL STREET JOURNAL.

Home World U.S. Politics Economy Business Tech Markets Opinion Arts Life Real Estate

Lame-Duck Chief Throws FIFA Into Limbo

EU Set to Roll Over Sanctions on Russia, Officials Say

Ship Disaster on the Yangtze River Tears Sisters Apart

HONG KONG NEWS

Hong Kong on Edge as Protests Grow

National Holiday in Hong Kong on Wednesday Expected to Draw Larger Crowds, Some Fear a Crackdown

WSJ's Diana Jou spends the day with protesters on the ground at Occupy Central in Hong Kong.

By CHESTER YUNG, JACKY WONG and JASON CHOW

210 COMMENTS

Updated Sept. 29, 2014 11:28 p.m. ET

A Highly Personal Story

THE WALL STREET JOURNAL.

Home World U.S. Politics Economy Business Tech Markets Opinion Arts Life

1150

In Hong Kong, a Family Divided

After Pro-Democracy Protests, a Son Faces Arguments at Home

Near Chiu outside a local government office Friday. *JOYU WANG/THE WALL STREET JOURNAL*

A Mic
Macro
Fidelity Anc

By TE-PING CHEN

Oct. 3, 2014 2:28 p.m. ET

41 COMMENTS

HONG KONG—Late one night, 23-year-old Near Chiu came back to his family's apartment, tired and needing a shower after days on the streets with pro-democracy protesters who have occupied parts of the city this past week.

Getting Inside the Protests

THE WALL STREET JOURNAL.

HONG KONG NEWS

A Hong Kong Protest Run on Fumes and Instant Noodles

Inside the Nerve Center With Bleary-Eyed, Apprehensive Organizers

621

A sculpture outside the government complex symbolized Hong Kong's 'umbrella revolution.' *GETTY IMAGES*

Fidelity
A Micro View
Macro Diverge
Fidelity Analyst Surv

By TE-PING CHEN, MIA LAMAR and FIONA LAW

64 COMMENTS

Updated Oct. 6, 2014 12:03 a.m. ET

HONG KONG—Around 4:30 a.m. Monday, on the ninth floor of the city's showcase legislative complex, a small group of protest

Providing Context & Background

Hong Kong's Civil Disobedience Movement

As residents continue to pour into Hong Kong's streets, we look at what ignited the protests.

By **WSJ News Graphics**

IT'S A SMALL WORLD, BUT COMPLICATED.

DISCOVER LOGISTICS REPORT

LEARN MORE

THE WALL STREET JOURNAL.
Read ambitiously

ASSOCIATED PRESS

Hong Kong's chief executive Leung Chun-ying during his swearing-in ceremony where he brought controversy by making his inaugural speech in Mandarin instead of Cantonese, the official dialect of Hong Kong.

2013

Jan. 16: The Hong Kong Economic Journal publishes Benny Tai's article, 'Civil Disobedience's Deadliest Weapon', putting forward the option of occupying Central Hong Kong to shut down the city.

March 24: Qiao Xiaoyang, acting chairman of the National People's Congress Law Committee, states that any candidate for chief executive of Hong Kong should 'love the country and love Hong Kong.'

March 27: Organizers of Occupy Central announce they will begin